

PLAN SHOWING THE PROPOSED CONSTRUCTION OF RESIDENTIAL CUM COMMERCIAL BUILDING AT PLOT No. - IN S.No. 216 / 3B OF MADIPAKKAM VILLAGE, SAIDAPET TALUK, CHENGAI M G R DISTRICT.

scale 1 INCH = 80 FT (1:200)

colour index  
PROPOSALS SHOWN IN  
ROADS SHOWN IN

stair case details  
RISE : 0' 6" (15)  
TREAD : 0' 9" (23)  
WIDTH : 3' 0" (91)

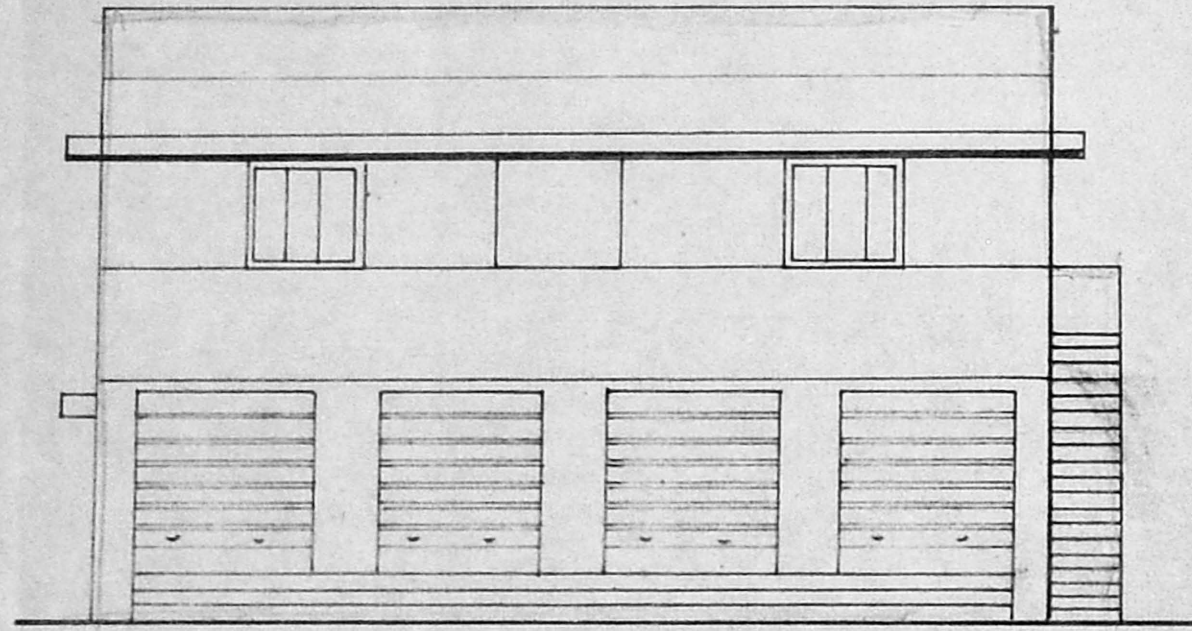

front elevation

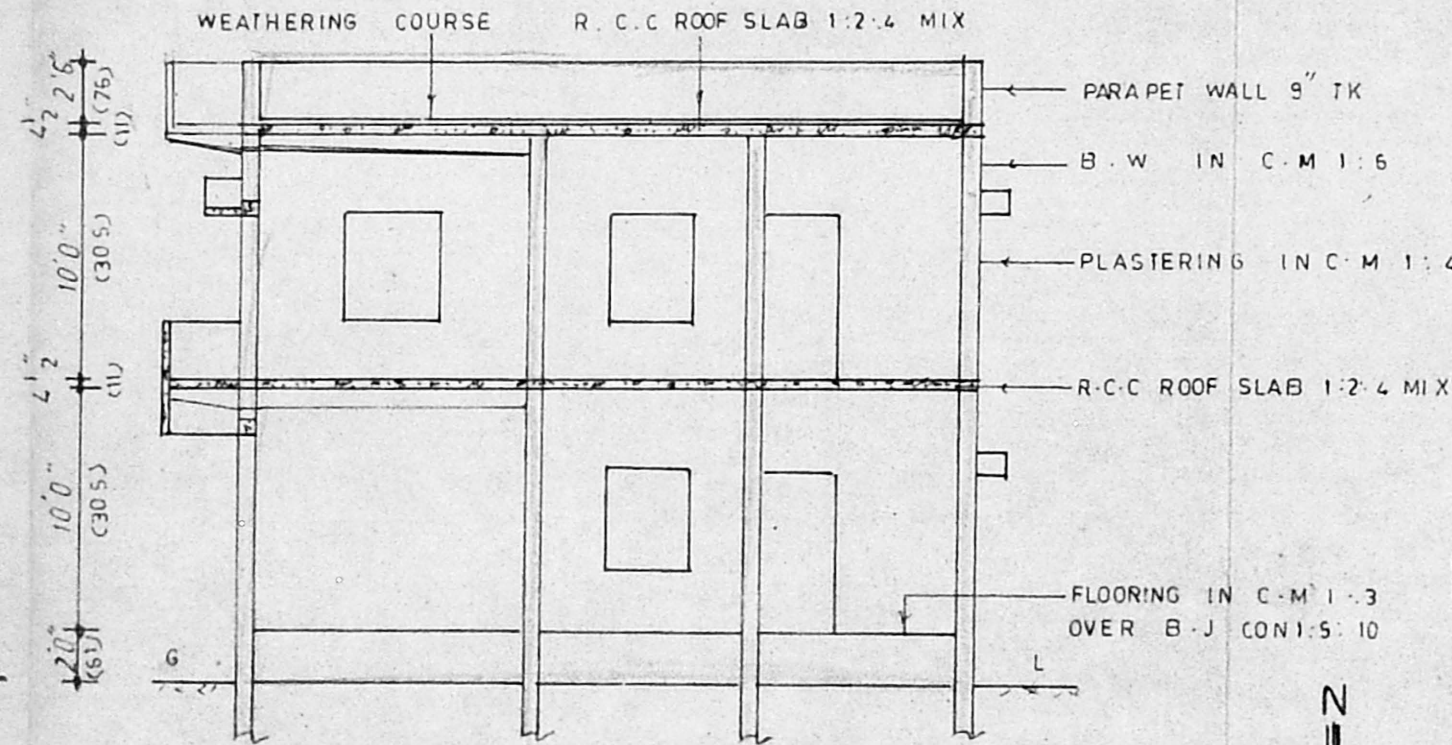

section on ab

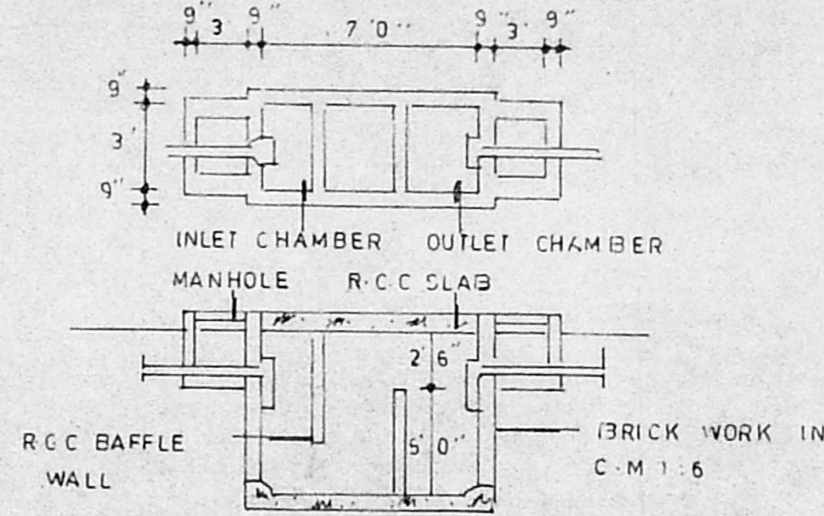

DETAILS OF SEAM TANK 4 DIA WELL

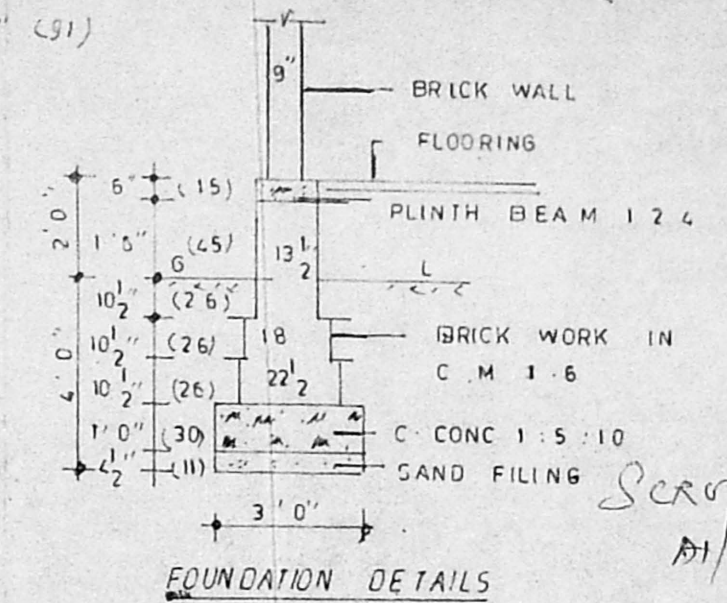

FOUNDATION DETAILS

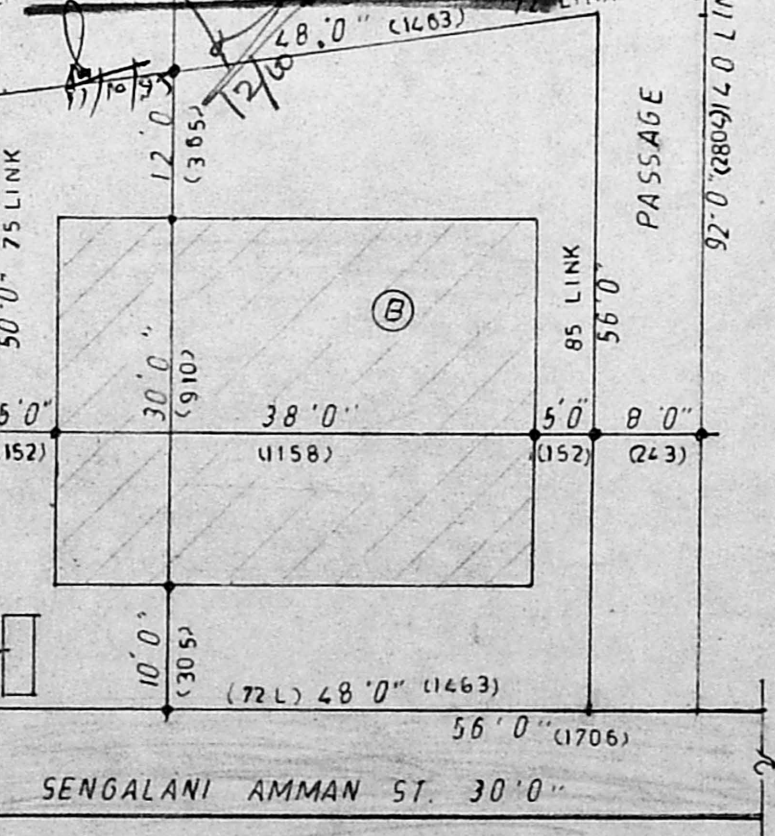
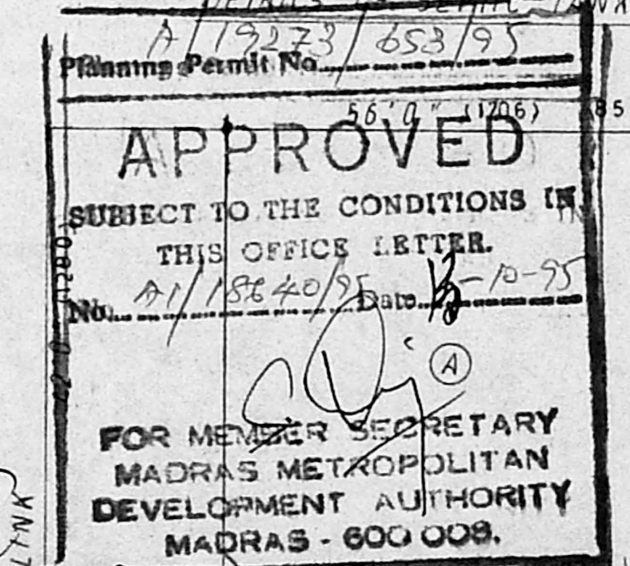

site plan  
SCALE 1 INCH = 16' 0" (1:200)

schedule of joineries

|    |                 |                           |
|----|-----------------|---------------------------|
| D1 | DOOR            | 3' 6" X 6' 6" (158 X 198) |
| D2 | "               | 3' 0" X 6' 6" (91 X 198)  |
| D3 | "               | 2' 6" X 6' 6" (76 X 198)  |
| W1 | WINDOW          | 4' 0" X 4' 0" (122 X 122) |
| W2 | "               | 3' 0" X 4' 0" (91 X 122)  |
| KW | KITCHEN WINDOW  | 3' 0" X 3' 0" (91 X 91)   |
| V  | VENTILATOR      | 3' 0" X 2' 0" (91 X 61)   |
| RS | ROLLING SHUTTER | 7' 0" X 8' 0" (210 X 240) |

area statement

|              |                           |
|--------------|---------------------------|
| PLOT AREA    | 5 CENT 2544 SFT (236 SQM) |
| PLINTH AREA  | 1140 SFT (106 SQM)        |
| F FLOOR AREA | 1140 SFT (106 SQM)        |
| F.S.I        | 0.89                      |
| PLOT A       | 7CENT                     |
| PLOT B       | 6CENT (2544 SFT)          |
| PASSAGE      | 448 SFT                   |

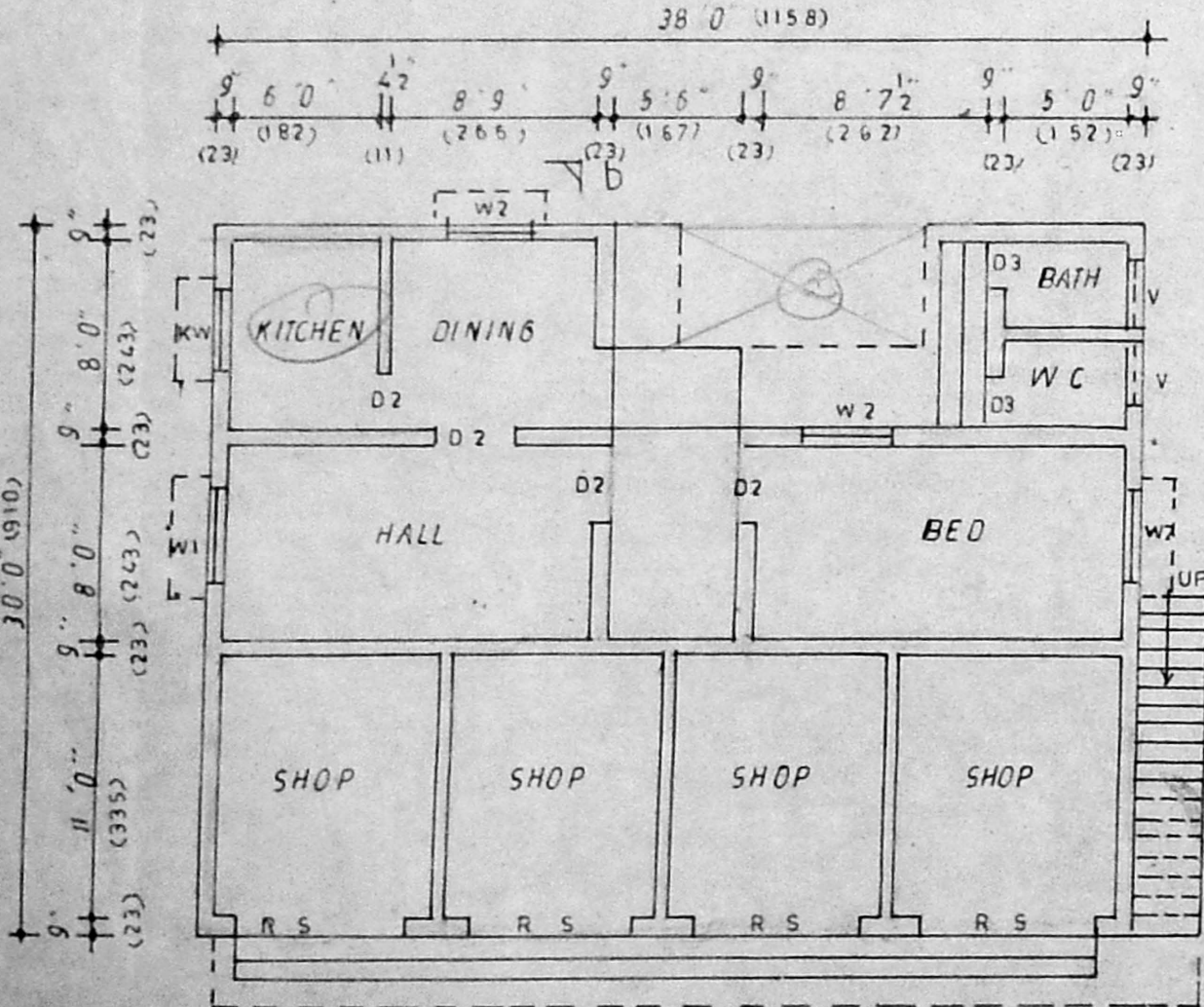

ground floor plan

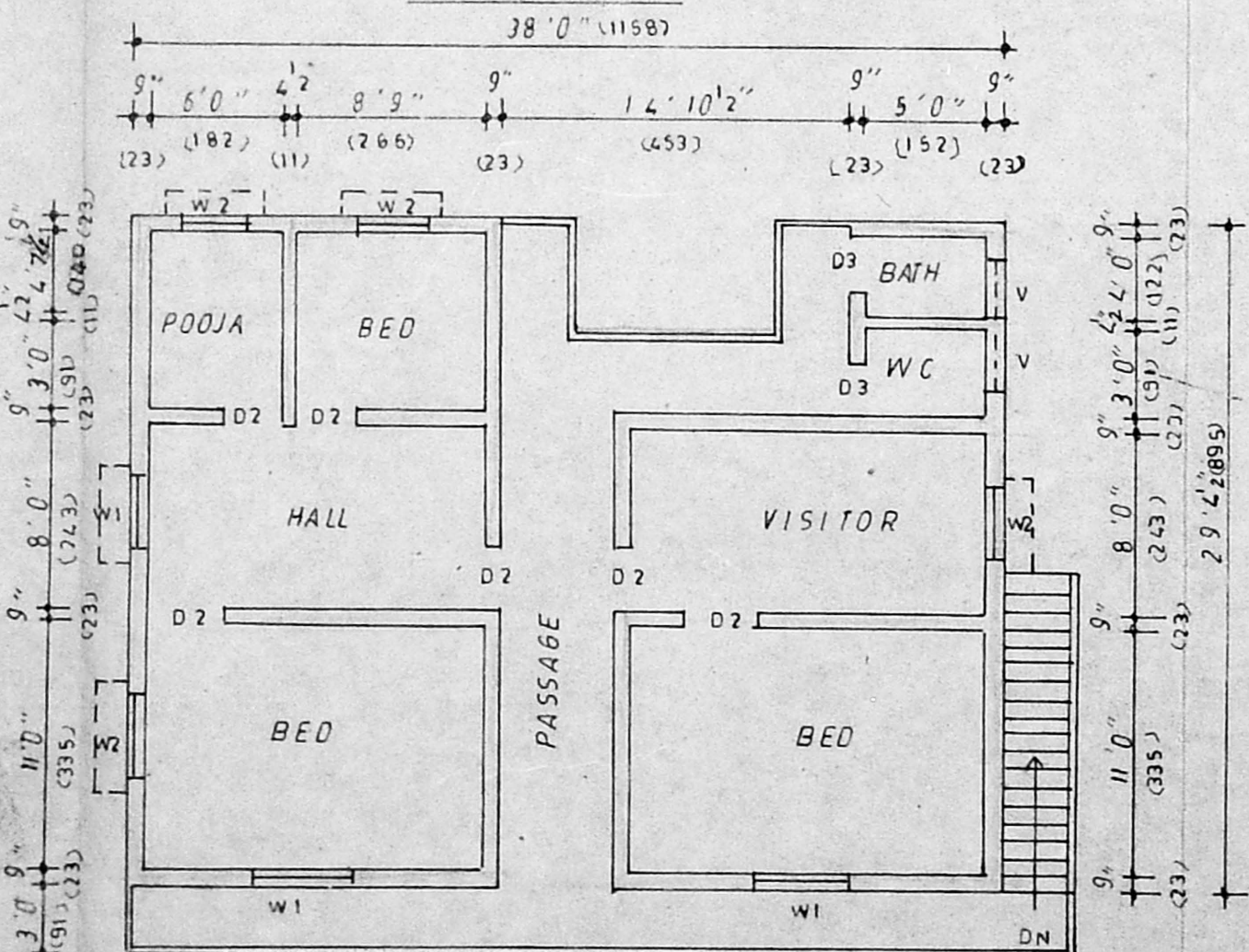

first floor plan

R. Ganesan  
LICENSED SURVEYOR,  
ALANDUR MUNICIPALITY,  
R.F. 84/1691/507/F1,  
164, Ponniamman Koil Street  
MADIPAKKAM,  
MADRAS-600 091